



# **MORE SECOND SITE V5 FEATURES**

**Dave Velten  
Boston TUG Meeting  
16 Nov 2013**

# TOPICS

- Person Entry Reorganization
- Customizing the Family Section
- Adding a Literal Text Section
- Highlighting Citations
- Adding a Search ID page



# PERSON ENTRY REORGANIZATION

## PERSON ENTRY SECTION

- The Person Entry section replaced the former Format section in SS V5.
- Users can now customize, rename, and re-organize each element in the Person Entry.
- List of elements shown on right.

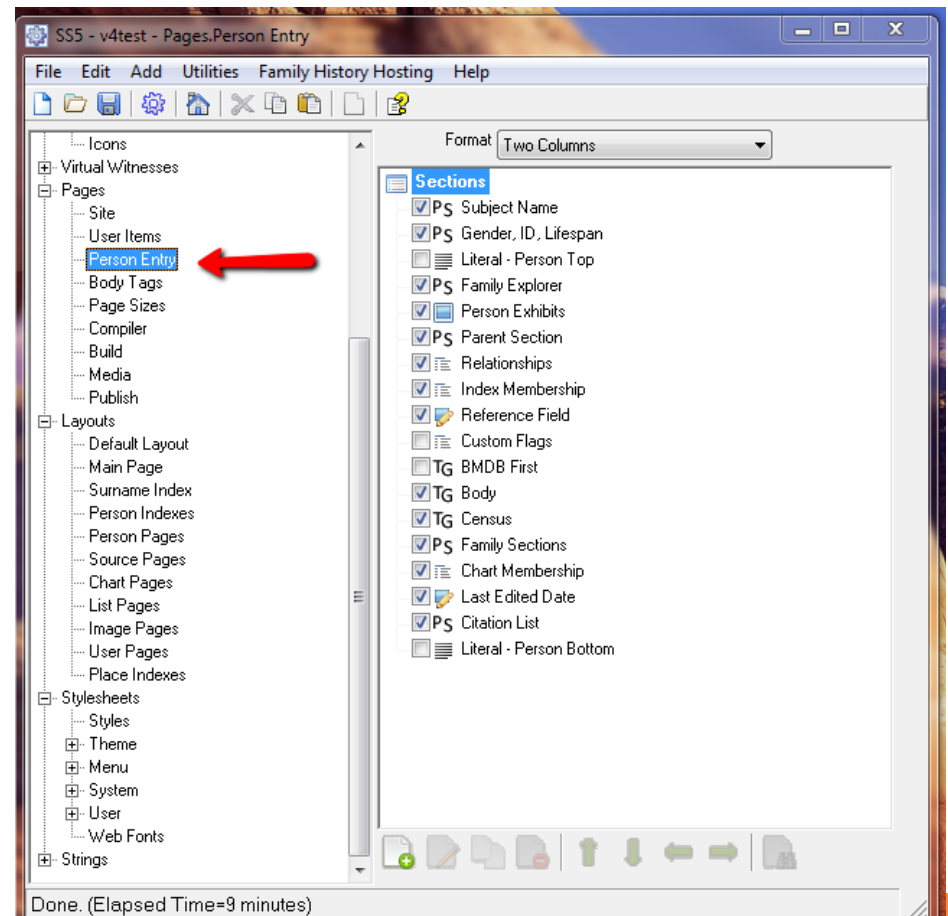

# PERSON ENTRY REORGANIZATION

## STRUCTURE OF PERSON ENTRY PAGE

 **Martha Gladys Patterson** Subject Name, Gender, ID, Lifespan  
F, ID No. 529, \* 3.08.1904, + 6.03.1990

 Person Exhibit

Vater George Wheelless **Patterson** \* 14.09.1875, + 6.03.1990 Parent Section  
Mutter Ellen Melissa **Cronin** \* 11.10.1874, + 16.05.1954 Relationships

Geburt\* Martha wurde am 3.08.1904, in Warren County, Mississippi, geboren.<sup>1</sup> Relationships  
Sie war die Tochter von George Wheelless **Patterson** und Ellen Melissa **Cronin**.

Heirat\* Sie heiratete Kervin Vernier **Bell**, S. Atwood **Bell** und Iria Gertrude **Christian**, am 25.10.1925 in Jackson, Hinds County, Mississippi. Tag Group

(Survivors) Martha Gladys Patterson war wie ein Partner in dem Nachruf von Helen Mildred **Patterson** aufgeführt am 3.01.1984 in an unknown newspaper published in Vicksburg, Warren County, Mississippi.<sup>2</sup>

Nachruf

Tod\* Martha starb am 6.03.1990, in Vicksburg, Warren County, Mississippi, im Alter von 85.  
Beisetzung\* Sie wurde am 7.03.1990, in Yokena Cemetery, located in Yokena, Warren County, Mississippi, begraben.<sup>1</sup>

Familie Kervin Vernier **Bell** \* 5.11.1901, + 3.01.1980

Kinder i. Claude Vernon **Bell**>>  
ii. Martha Louis **Bell**>>  
iii. Margaret Lois **Bell**>>  
iv. Smyth Howard **Bell**>> Family Section: Partner, Children

Auf Charts Stammbaum der Gladys Patterson Chart Membership  
Letzte Änderung 26.12.2012

**Zitate**

- [S1560] Find a Grave Cemetery Database [database on-line], Salt Lake City, UT: Jim Tipton, <http://www.findagrave.com> <sup>1</sup>, Cemetery transcriptions and photos submitted by volunteers, memorial #27310091, Gladys Patterson, 04, d. 6 Mar 1990. Citation List
- [S1165] Obituary Of Helen Tomplins, *an unknown newspaper*, Vicksburg, Mississippi (3 Jan 1984),.



## PERSON ENTRY REORGANIZATION

# CHANGING THE PERSON ENTRY LAYOUT

- In September, on the Second Site list Tanya Johnson suggested moving the Family section up to sit just below the Parent section. This became a very popular topic.
- Terry Reigel adopted the change and added a customization to list all spouse/partners in the Family section, not just those with children, with added information.
- The Body tag group is also given a title that explains what that block of text is doing. I used the title “Life Events” but you can use your own title.



# PERSON ENTRY REORGANIZATION

## THE REVISED PERSON ENTRY PAGE

 **Martha Gladys Patterson**  
F, ID No. 529, b. 3 August 1904, d. 6 March 1990

 Family Tree

Father            George Wheelless **Patterson** b. 14 Sep 1875, d. 6 Apr 1941  
Mother            Ellen Melissa **Cronin** b. 11 Oct 1874, d. 16 May 1933  
Relationship     Grandmother of **Martha Ann Ashe**

Spouse: Kervin Vernier **Bell** - children:

- i. Claude Vernon **Bell**+
- ii. Martha Louis **Bell**+
- iii. Margaret Lois **Bell**+
- iv. Smyth Howard **Bell**+



**Life Events**

Common Name    She was usually known as Gladys.  
Birth\*            Martha Gladys **Patterson** was born on 3 August 1904 in Warren County, Mississippi.<sup>1</sup>  
                      She was the daughter of George Wheelless **Patterson** and Ellen Melissa **Cronin**.  
Marriage\*        Martha married Kervin Vernier **Bell**, son of Thomas Atwood **Bell** and Iria Gertrude **Christian**, on 25 October 1925 in Jackson, Hinds County, Mississippi.  
(Survivors) Obit   Martha Gladys Patterson was listed as a survivor in the obituary of Helen Mildred **Patterson** 3 January 1984 in an unknown newspaper published in Vicksburg, Warren County, Mississippi.<sup>2</sup>  
Death\*            Martha died on 6 March 1990 in Vicksburg, Warren County, Mississippi, at age 85.  
Burial\*            She was buried on 7 March 1990 in Yokena Cemetery, located in Yokena, Warren County, Mississippi.<sup>1</sup>

Appears on charts    Pedigree of Gladys Patterson  
                          Indented Pedigree of Gladys Patterson  
                          Martha's Pedigree  
Last Edited        26 Dec 2012

**Citations**

1. [S1560] Find a Grave Cemetery Database [database on-line], Salt Lake City, UT: Jim Tipton, <http://www.findagrave.com> , Cemetery transcriptions and photos submitted by volunteers, memorial #27310091, Gladys Patterson Bell, b. 3 Aug 1904, d. 6 Mar 1990.



# PERSON ENTRY REORGANIZATION

## NEW FAMILY SECTION WITH MULTIPLE SPOUSES

 **Georg Weinert** 

M, ID No. 7353, b. 25 September 1815, d. 10 July 1894

 Family Tree

Father **Nikolaus Weinert**<sup>1</sup> b. 1 Feb 1794

Mother **Maria Eva Kemmer**<sup>1</sup> b. 12 Sep 1797

Relationship 2nd great-grandfather of **David Velten**

Spouse: **Anna Maria Muhl** - child:

i. **Magdalena Weinert**<sup>2</sup> b. 20 Mar 1836

Spouse: **Eva Feith** - children:

i. **Barbara Weinert** b. 26 May 1839, d. 8 Aug 1853

ii. **Eva Weinert** b. 10 Apr 1841, d. 7 Mar 1847

iii. **Elizabeth Weinert** b. 13 Feb 1843

iv. **Catharina Weinert** b. 7 Mar 1845, d. 28 Feb 1847

v. **Jakob Weinert** b. 11 Jan 1847

vi. **Catharina Weinert** b. 7 Dec 1848

vii. **Nicolaus Weinert**+ b. 4 Dec 1850

viii. **Georg Weinert**+ b. 12 Oct 1852, d. 1918

ix.  **Adam Weinert** b. 12 Nov 1854, d. 25 Aug 1859

x.  **Eva Weinert** b. 12 Nov 1854, d. 22 Sep 1855

Spouse: **Veronika Bleicher** - no children

### Life Events

Birth\* **Georg Weinert** was born on 25 September 1815 in Csonoplya, Bács-Bodrog Cc  
He was the son of **Nikolaus Weinert** and **Maria Eva Kemmer**.<sup>1</sup>

Marriage\* He married first **Anna Maria Muhl** on 25 November 1834 in Catholic Church, lo  
Bács-Bodrog County, Hungary.<sup>2</sup>



# PERSON ENTRY REORGANIZATION

## MOVE AND EDIT FAMILY SECTION

- Move Family Section up to sit below Relationships
- Set Spouses:All Spouses and Heading Format:Children of...
- Check Use Heading Sentence and add this sentence:
- [CHILDREN:]Spouse:&emsp\;[PO] &ndash\; no children;<Child with an unknown spouse:|Spouse:&emsp\;[PO] &ndash\; child:>;<Children with an unknown spouse:|Spouse:&emsp\;[PO] &ndash\; children:>[:CHILDREN]

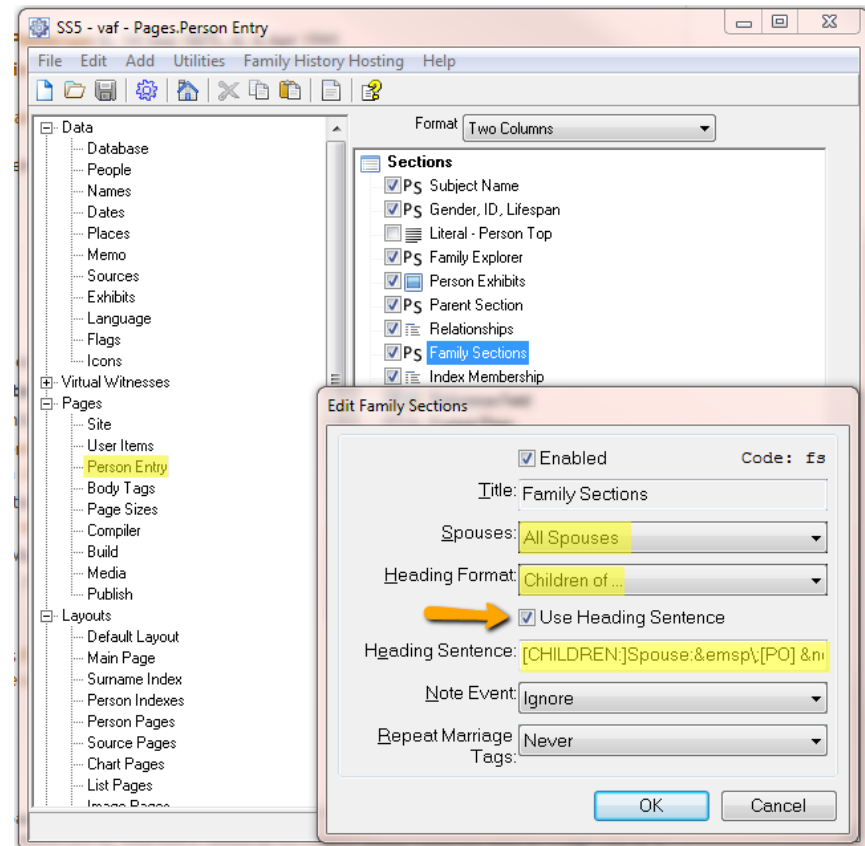



# PERSON ENTRY REORGANIZATION

## TITLE BODY TAG SECTION

- Select the Body section and Edit
- Make sure Show Title is checked
- Add a Title, such as “Life Events”
- Make sure the section is positioned where you want it to appear in the Person Entry

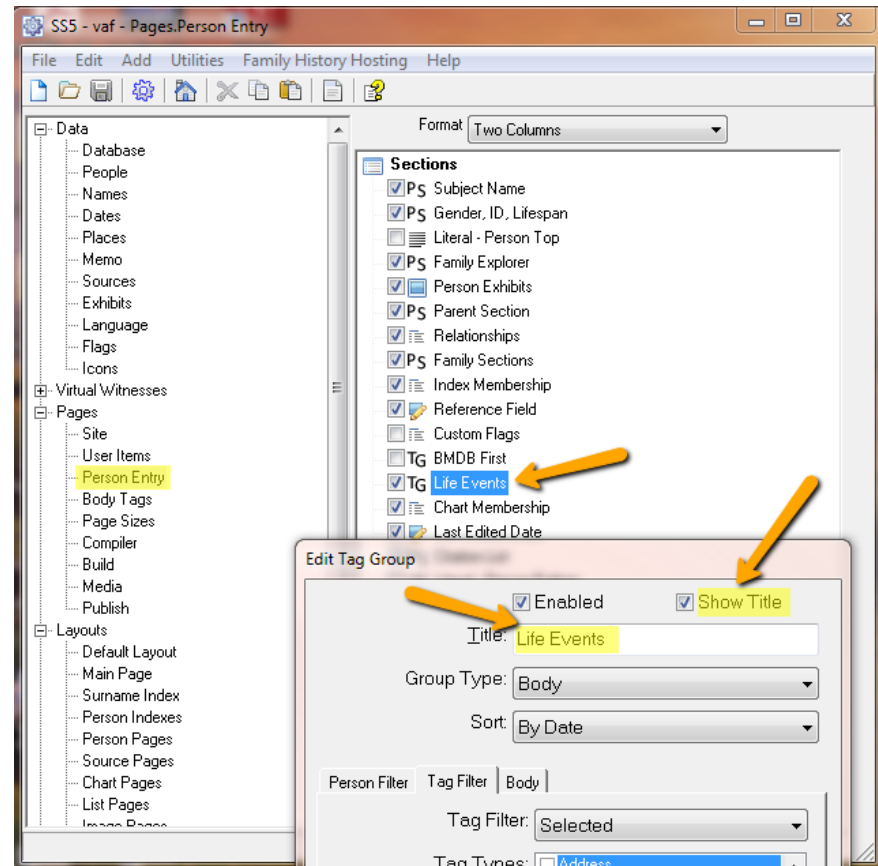



## ADDING A LITERAL TEXT SECTION

- SS V5 adds two Literal text sections (Top and Bottom) to the Person Entry that allows you to repeat a text message (or 2) for every Person Entry.
- My example of its use is to add a statement in the middle of each Person Entry stating that the page is a copyrighted work that may not be copied without permission.



# ADDING A LITERAL TEXT SECTION

## MY EXAMPLE

 **Martha Gladys Patterson** 

F, ID No. 529, b. 3 August 1904, d. 6 March 1990

 Family Tree

Father **George Wheelless Patterson** b. 14 Sep 1875, d. 6 Apr 1941

Mother **Ellen Melissa Cronin** b. 11 Oct 1874, d. 16 May 1933

Relationship Grandmother of **Martha Ann Ashe**

Spouse: **Kervin Vernier Bell** - children:

i. **Claude Vernon Bell**+

ii. **Martha Louis Bell**+

iii. **Margaret Lois Bell**+

iv. **Smyth Howard Bell**+

This page is **copyrighted** material that appears on my web site: <http://www.dvelten.net/vaf-o>. You are free to use the facts that it contains or make a copy for personal use. You may **not** republish or distribute this page in any form without my express written permission.

### Life Events

Common Name She was usually known as Gladys.

Birth\* **Martha Gladys Patterson** was born on 3 August 1904 in Warren County, Mississippi.<sup>1</sup>

She was the daughter of **George Wheelless Patterson** and **Ellen Melissa Cronin**.

Marriage\* **Martha** married **Kervin Vernier Bell**, son of **Thomas Atwood Bell** and **Iria Gertrude Christian**, on 25 October 1925 in Jackson, Hinds County, Mississippi.

(Survivors) Obit **Martha Gladys Patterson** was listed as a survivor in the obituary of **Helen Mildred Patterson** 3 January 1984 in an unknown newspaper published in Vicksburg, Warren County, Mississippi.<sup>2</sup>

Death\* **Martha** died on 6 March 1990 in Vicksburg, Warren County, Mississippi, at age 85.

Burial\* She was buried on 7 March 1990 in Yokena Cemetery, located in Yokena, Warren County, Mississippi.<sup>1</sup>

Appears on Pedigree of Gladys Patterson



# ADDING A LITERAL TEXT SECTION

## STEPS TO ADD TEXT INSIDE A BOX

- In Person Entry, move Literal-Person Top (or Bottom) to where you want it and enable.
- Open Literal in editor and add the formatted text you desire.
- You will need to use HTML and/or CSS to get the text formatting you desire.

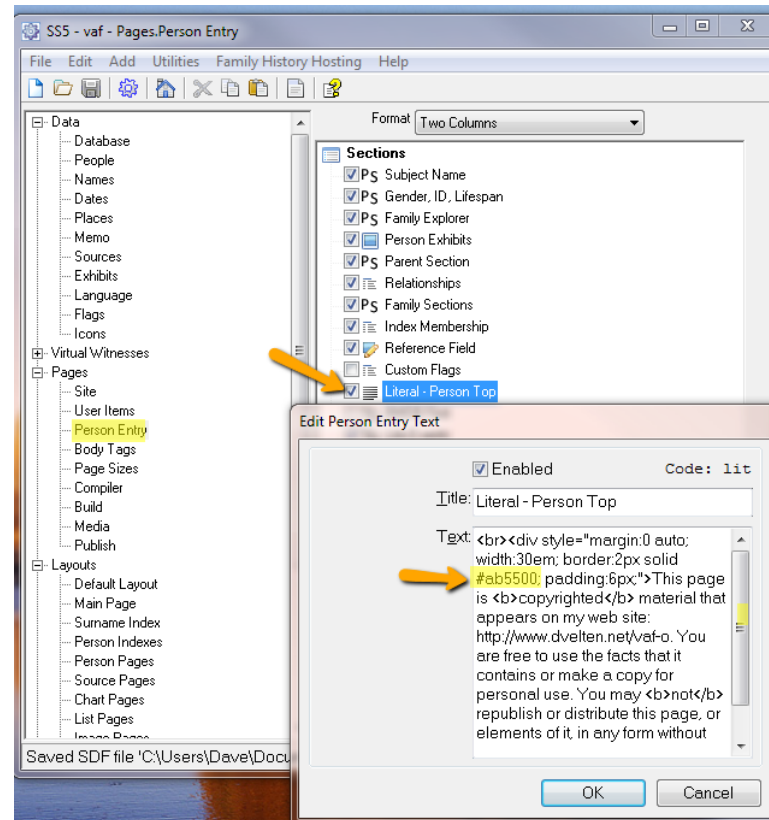

# ADDING A LITERAL TEXT SECTION

## FORMATTING THE TEXT BOX

- `<br>` adds spacing before the box begins.
- `margin:0 auto` centers the box. Or use `float:right` or `float:left` to right or left justify box.
- `width:30em` is width of box.
- `solid` defines border style.
- `#ab5500` is border color.
- `padding:6px` is spacing between text and border.

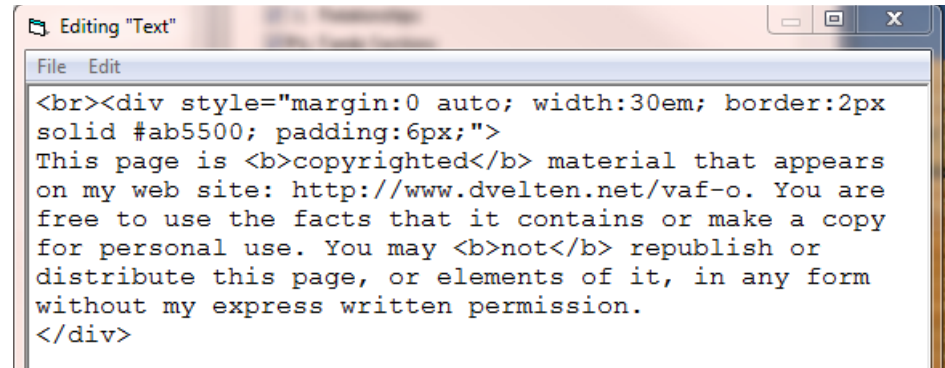

```
Editing "Text"
File Edit
<br><div style="margin:0 auto; width:30em; border:2px
solid #ab5500; padding:6px;">
This page is <b>copyrighted</b> material that appears
on my web site: http://www.dvelten.net/vaf-o. You are
free to use the facts that it contains or make a copy
for personal use. You may <b>not</b> republish or
distribute this page, or elements of it, in any form
without my express written permission.
</div>
```



# HIGHLIGHTING CITATIONS

- SS V5 made citation references links and added the ability to highlight the linked citation.
- To highlight citations, you must modify the System.Sources.Source/Citation Target property in the Stylesheets section of your SDF from “inherit”.
- Put cursor in background-color and type F7 to bring up color picker. Select desired highlight color.

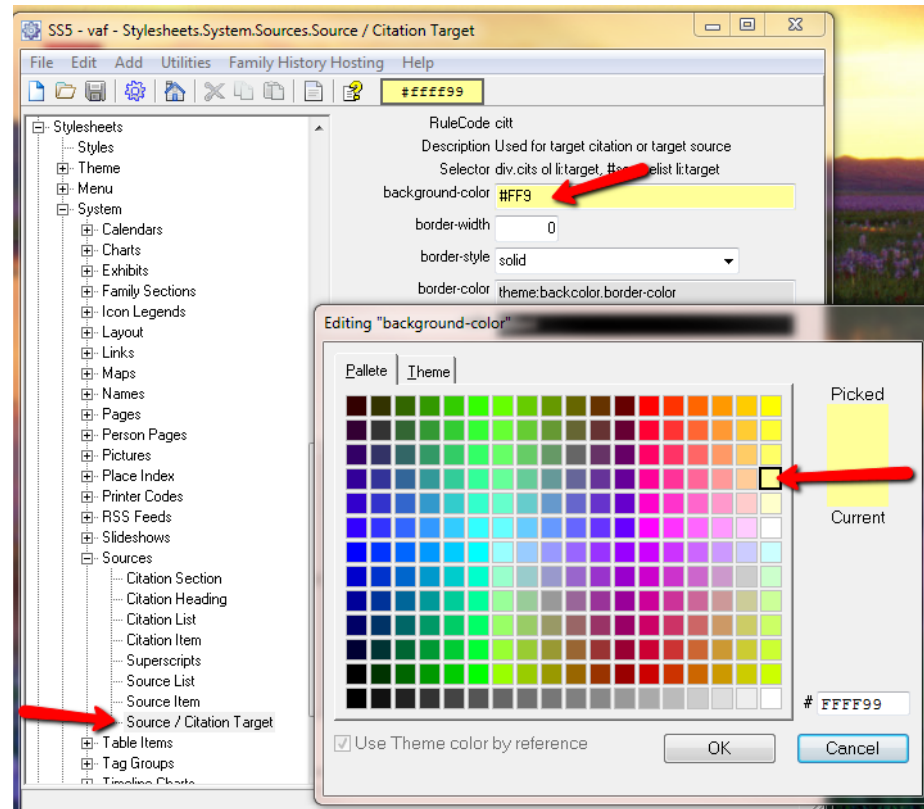

## ADDING A SEARCH ID PAGE

- One way to speed up access to persons in your web site is to implement a Search by Person ID capability.
- Easily done by creating a Custom page and adding some script text to the page.
- First of all, in User Items, create a Custom Page and position it where you wish. In my case, I made it a submenu item for the Search tab to complement the general search page. The Title of the page was “Search by ID #”.



# ADDING A SEARCH ID PAGE

## ADD DESCRIPTION AND MAIN CONTENT

The image shows a 'Edit Custom Page' dialog box with several sections:

- Link:** Includes a checked 'Enabled' checkbox, a 'Title' field containing 'Search by ID #', a 'Filename' field with 'ui169', a 'Menu' dropdown set to 'SubMenu', a 'Button Image' dropdown set to 'none', and a 'PageSet' dropdown set to 'User Pages'.
- Page Options:** A list on the left includes 'Description', 'Head Tags', 'Header', 'Extra Sidebar', 'Extra Content', and 'Footer'. 'Description' is selected and highlighted in blue. A red arrow points to this selection. The main text area contains: 'The Person ID # is the number of the individual in my database and can be found in the second line of a person's narrative. If you need to refer to an individual frequently, it may be easier to record the ID and use this search page to access the narrative.' A red box highlights this text with the label 'Instructions in Page Description'.
- Content:** A red arrow points to the 'Main Content:' label. The text area contains HTML code for a search form: 

```
<form enctype="application/x-www-form-urlencoded" method="get">
<p>&nbsp;</p>
<p>&nbsp;&nbsp;&nbsp;&nbsp;&nbsp;<span style="font-family: verdana, geneva;"><span style="font-size: x-small;">
<span style="font-size: small;">Enter Person ID#:</span>
&nbsp;&nbsp;&nbsp;</span></span><input id="id-number" type="text" />
<input id="go-to-id" type="submit" value="Go" /></p>
<p>&nbsp;</p>
<p>&nbsp;</p>
</form>
```

 A red box highlights this code with the label 'Add this text to Main Content of your Custom page'.
- Buttons:** 'OK' and 'Cancel' buttons are at the bottom right.







# ADDING A SEARCH ID PAGE

## ADD THIS SCRIPT TO HEAD TAG:

```
<script>
$(document).ready(function() {
$('#go-to-id').click( function() {
// Click handler to load person page based on ID
// number.

// If used from a framed site, must be placed in the
// content frame.

// Change bGroups to "true" if Use Person Page
// Groups is
// checked in SS.
var bGroups = false;

// Change nPerPage to the same value as People
// per Page
// in SS.
var nPerPage = 10;

// Don't change anything else...
var kPagesPerGroup = 1000;
var nId = parseInt($('#id-number').val(), 10);
if (nId != 'NaN') {
var nPageNumber = Math.floor((nId + (nPerPage -
1)) / nPerPage);
var nGroupNumber = Math.floor(nPageNumber /
kPagesPerGroup);
var sGroup = (bGroups ? 'g' + nGroupNumber + '/' :
");
var sUrl =sGroup + 'p' + nPageNumber + '.htm#i' +
nId;
location.href = sUrl;
return false;
};
});
});
</script>
```



# ADDING A SEARCH ID PAGE

## THE SEARCH ID FORM

### Search by ID #

### Our Velten & Ashe Families



- portal
- main page
- index ▼
- images ▼
- charts ▼
- key persons ▼
- albums ▼
- search ▼
- calendars ▼
- blog

The Person ID # is the number of the individual in my database and can be found in the second line of a person's narrative. If you need to refer to an individual frequently, it may be easier to record the ID and use this search page to access the narrative.

Enter Person ID#:

[Using this site](#) [Resources](#) [What's New](#) [Edit Log](#) [Site map](#)

  
g+1 0

Copyright © 2009-2013 David Velten. All Rights Reserved

Compiled by  
David Velten, Bolton, MA (USA)  
Site last updated on 4 Nov 2013 at 2:05:02 PM; 14,184 individuals

Page created by John Cardinal's Second Site v5.0.9. | Based on a design by nodethirtythree design

